



Master of Sciences in Acoustics – M2 Year

Marc C. Jacob (*), Christophe Bailly, Didier Dagna & Vincent Clair

() Marc C. Jacob: Head of M2 Program (HoP) since September 1st, 2020*

marc.jacob@ec-lyon.fr # +33 (0)472 18 6007

<http://acoustique.ec-lyon.fr>

<http://master-acoustics.ec-lyon.fr>



You are in the 2nd year M2 of the MSc. in Acoustics

- as a student enrolled in the full 2nd year program having either completed the 1st year M1 or being directly admitted into the 2nd
- as an engineering student from the 3rd year of ECL, INSA, ENTPE or Polytech-Lyon, enrolled in a dual curriculum (cursus)

In any case... WELCOME !

Master Program (1/3) - Overview

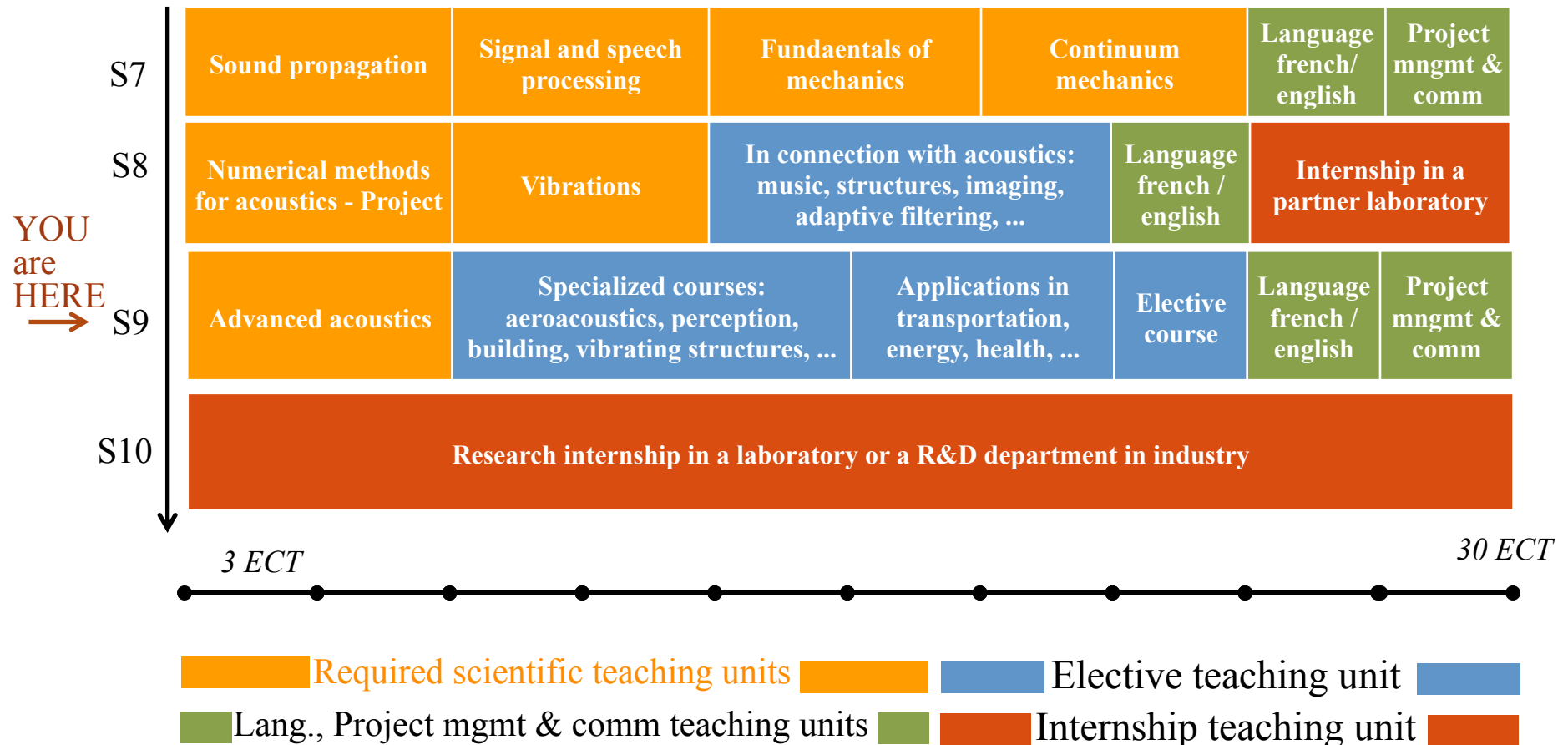

Master Program (2/3)

A course program tailored for your professional project

Examples

Aeroacoustics

- Advanced acoustics
- Aeroacoustics
- Active control
- Transportation noise
- Fluid – structure interactions
- Physics of turbulent flows
- Numerical simulation of flows

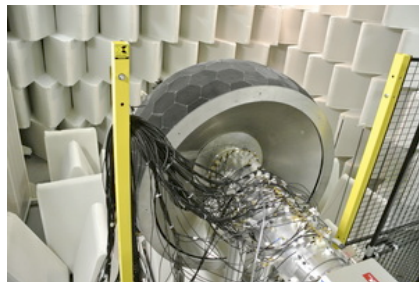

Eng. Acoustics

- Advanced acoustics
- Environmental acous.
- Building acous.
- Sound perception
- Transportation noise
- Fluid – structure interactions
- Numerical methods for acoustics

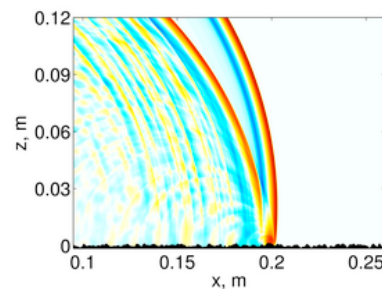

Vibroacoustics

- Advanced acoustics
- Active control
- Transportation noise
- Propagation of elastic waves
- Nonlinear vibrations
- Sound structure radiation
- Fluid – structure interactions

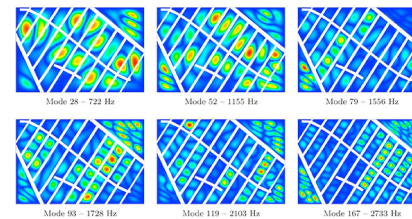

Ultrasound

- Advanced acoustics.
- Sound perception
- Ultrasound imaging
- Environmental acous.
- Ultrasound applications
- Numerical methods for acoustics
- Active control

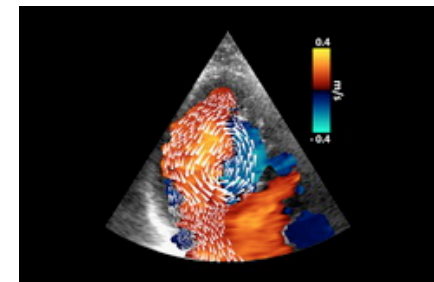

Master Program (3/3)

- M2 classes given in Fall semester (End of September through March)
- Internship in Spring semester (April through mid-September : (-6 months training period)

An individual training path (1/1)

- **Case A: Student enrolled in the full second year program**

Your scientific cursus must be composed of

- 7 teaching units,
- including the common course Advanced acoustics.

- **Case B: Engineering student at ECL**

Your scientific cursus must be composed of

- 6 teaching units,
- including the common course Advanced acoustics.

You can choose almost all your courses in M2 year according to your professional project, e.g. Aeroacoustics, Engineering Acoustics, Vibrations, Ultrasound, ...

- **Within some limits:**

- compatible time table →
- your personal background (especially for courses that are not part of the MSc. Program) →

Semaine ECL	0	1	2	3	4	5	6	7		8	9	10	11	12	13	14			15	16	17	18	19	20		21	22	23	24	25			
	Août	Septembre				Octobre					Novembre				Décembre						Janvier				Février				Mars				
	31	07	14	21	28	05	12	19	26		02	09	16	23	30	07	14	21	28	04	11	18	25	01	08	15	22	01	08	15	22		
											4	5	6	7	8					1	2	3	4	5	6		7	8	1	2	3		
lundi	Rentrée	MSM				MOD x.1				MOD x.1				AP MOD x.2	AP MOD x.2		MOS x.1						MOS x.1		MSO								
de 8h 00 à 10h 00						MOD x.2				MOD x.2																							
de 10h 15 à 12h 15																																	
lundi																					1	2	3	4	5	6		7	8	9	10	11	
de 14h 00 à 16h 00	MSM				AP MOD x.4	AP MOD x.6	AP MOD x.4	AP MOD x.4	AP MOD x.4	AP MOD x.4	AP MOD x.4	AP MOD x.4		MSO																			
de 16h 15 à 18h 15																																	
mardi																				1	2	3	4	5	6		7	8	9	10	11		
de 8h 00 à 10h 00	MSM				AP MOD x.5	AP MOD x.2	AP MOD x.5	AP MOD x.2	AP MOD x.2	AP MOD x.2	AP MOD x.2	Exa x.1		MSO						MSO		Examen MOS.1 Examen MOS.2		MSO									
de 10h 15 à 12h 15																																	
mardi																				1	2	3	4	5	6		7	8	9	10	11		
de 14h 00 à 16h 00	MSM				MOD x.3				MOD x.3	MOD x.3				Exa x.2		MSO						MSO		Examen MOS.3		MSO							
de 16h 15 à 18h 15					MOD x.4				MOD x.4	MOD x.4																							
mercredi																				1	2	3	4	5	6		7	8	1	2	3		
de 8h 00 à 10h 00	MSM				AP MOD x.3	AP MOD x.3	AP MOD x.3	AP MOD x.3	AP MOD x.3	AP MOD x.3	AP MOD x.3	Exa x.3		MOS x.2						MOS x.2		MSO											
de 10h 15 à 12h 15																																	
mercredi																				1	2	3	4	5	6		7	8			1	2	
de 14h 00 à 16h 00	MSM				AP MOD x.1	AP MOD x.1	AP MOD x.1	AP MOD x.1	AP MOD x.1	AP MOD x.1	AP MOD x.1	Exa x.4		MOS x.3						MOS x.3		Examen MOS.4 Examen MOS.5		MSO									
de 16 h 15 à 18 h 15																																	
jeudi																				1	2	3	4	5	6		7	8	9	10	11		
de 8h 00 à 10h 00	MSM				AP MOD x.6	AP MOD x.5	AP MOD x.6	Journée Paternaires	AP MOD x.5	AP MOD x.5	MSM	AP MOD x.6	AP MOD x.5	AP MOD x.5	Exa MOM1		MSO / Projet						MSO / Projet										
de 10h 15 à 12h 15																																	
vendredi																					1	2	3	4	5	6		7	8			1	2
de 8h 00 à 10h 00	MSM	OPTION	MSM		MOM x.1				AP MOD x.6	MOM x.1			AP MOD x.6	AP MOD x.6	Exa x.5		MOS x.4						MOS x.4		MSO								
de 10h 15 à 12h 15					MOM x.2					MOM x.2																							
vendredi				OPTION	MSM		MOD x.5				MOD x.5							Exa x.6		MOS x.5						MOS x.5		MSO					
de 13h 30 à 15h 30	MOD x.6						MOD x.6																										
de 15h 45 à 17h 45																																	

An individual training path (2/3)

Examples are provided in:

- the file MScAcous-M2-ListCourses.pdf
(including a list of specialized courses associated with this MSc)

But a complete list of courses is available here:

- <http://www.ec-lyon.fr/en/academics/general-engineering>
(so-called MoD - from Oct. to Dec. and MoS - from Jan. to March)

All Information to be found on:

- <https://acoustique.ec-lyon.fr/masteracuk.php>
- and on the moodle page: <https://pedagogie3.ec-lyon.fr/course/index.php?categoryid=518>

All theoretical courses will start from:

- Monday, Sept, 28 (MoD), except Building Acoustics ! ! (schedule available on website shortly)

You are welcome to any of the variety of seminars offered by:

- ECL, INSA, ENTPE labs and by CeLyA, doctoral schools... and also PhD defences.

An individual training path (2/3)

How do I chose my path ?

1. I define my objectives and formulate my expectations
2. I read carefully the syllabus of the M2 Courses
3. I select those which seem interesting to me, according to the 1. & 2.
4. I discuss about 1. 2. 3. with other people and M2 professors (*)
5. I down select the 5 (case B) or 6 (case A) courses that I chose additionally to Advanced Acoustics
6. I notify the HoP about my choice

(*) I booked room B11 for discussions on:

- Wednesday Sept. 16 , 2-4 pm (14:00 – 16:00)
- and Thursday Sept 17 , 2-4 pm (14:00 - 16:00)

Miscellaneous (1/2) ... about writing

Language

- Language classes are very important for writing your Master thesis
→ take dedicated classes seriously (Florence Milon) : it is a unique chance to improve (for free ! Private classes are expensive !)

Style

- Also, precise wording: each word has a meaning, each sentence has a single message, each section addresses a single topic.
- Clear & concise writing ⇔ clear ideas

Reporting

- How to organise a scientific report ?
- How to generate a nice plot ?
- How to make proper referencing ?

It is about time to be comfortable with all this !



All Case A students (case B are also welcome):
to attend my class about this topic on Sept. **, ** Hrs, Room tbd

Miscellaneous (1/3)

..

Language

- Language classes are very important for writing your Master thesis
→ take dedicated classes seriously (Florence Milon) : it is a unique chance to improve (for free ! Private classes are expensive !)

Style

- Also, precise wording: each word has a meaning, each sentence has a single message, each section addresses a single topic.
- Clear & concise writing ⇔ clear ideas

Reporting

- How to organise a scientific report ?
- How to generate a nice plot ?
- How to make proper referencing ?

It is about time to be comfortable with all this !



All Case A students (case B are also welcome):
to attend my class about this topic on Sept. **, ** Hrs, Room tbd

Miscellaneous (2/3) Evaluation

Exams

- Most Courses that are part of the Master of Acoustics program, will **organise a special exam** session for the Master (Case A & B)
- However: **extra curricular** courses usually **do not** organise a special session for M2-Acoustics student(s) : for such courses you have to undergo the ECL exams and you'll obtain the ECL grades

Grading

- For each course grading includes the exam and other marked classes such as lab classes for instance or home assignments)
- Each course must be validated (passed) individually
- The final research internship is 30 credits, that is, 50% of the final grade

Re-sit

- There will be **no re-sit !** → this means that you have to **pass at the first shot !**

Miscellaneous (3/3)

..

Contact Points

- Administration / Registration : Lisa Mihami lisa.mihami@ec-lyon.fr
- Languages: Florence Milon florence.millon@ec-lyon.fr
- HoP: Marc C. Jacob (ECL) : marc.jacob@ec-lyon.fr
- **Other ECL profs involved**
 - Christophe Bailly; christophe.bailly@ec-lyon.fr
 - Didier Dragna: didier.dragna@ec-lyon.fr
 - Vincent Clair: vincent.clair@ec-lyon.fr
- **M2- correspondents**
 - Université Lyon 1: Jean-Christophe Bera jean-christoph.berae@inserm.fr
 - INSA-Lyon: Etienne Parizet etienne.parizet@insa-lyon.fr
 - ENTPE-Lyon: Catherine Marquis-Favre catherine.marquisfavre@entpe.fr

ECL Campus

..



Any questions ?